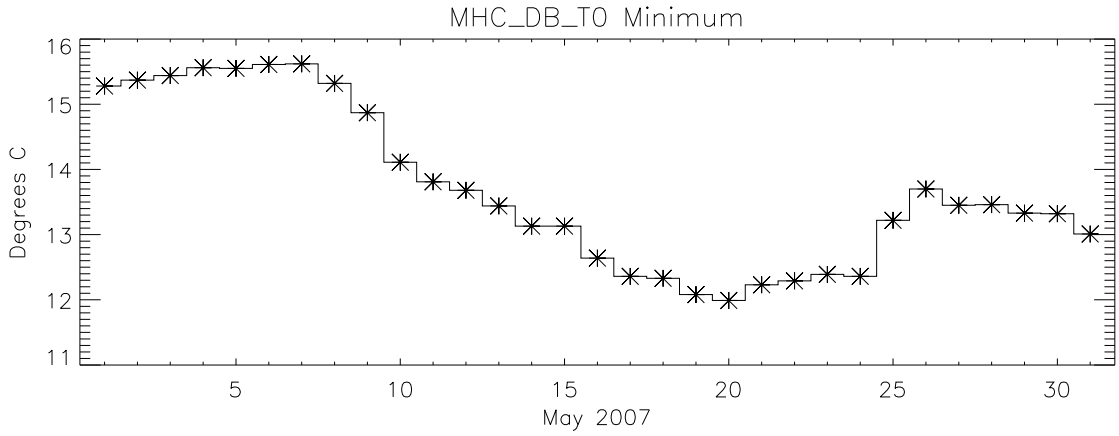
MHC_DB_T0 Minimum
Degrees C
16
15
14
13
12
11
5
10
15
20
25
30
May 2007

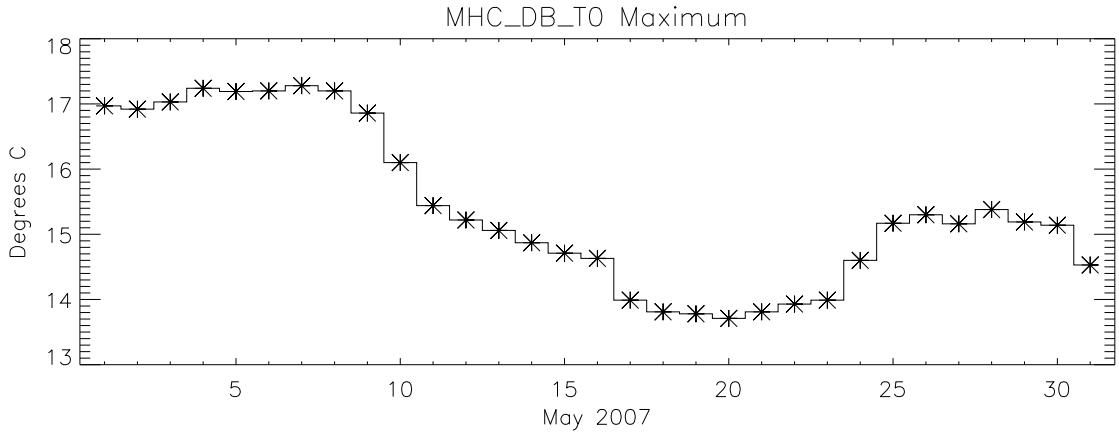
MHC_DB_T0 Maximum
Degrees C
18
17
16
15
14
13
5
10
15
20
25
30
May 2007

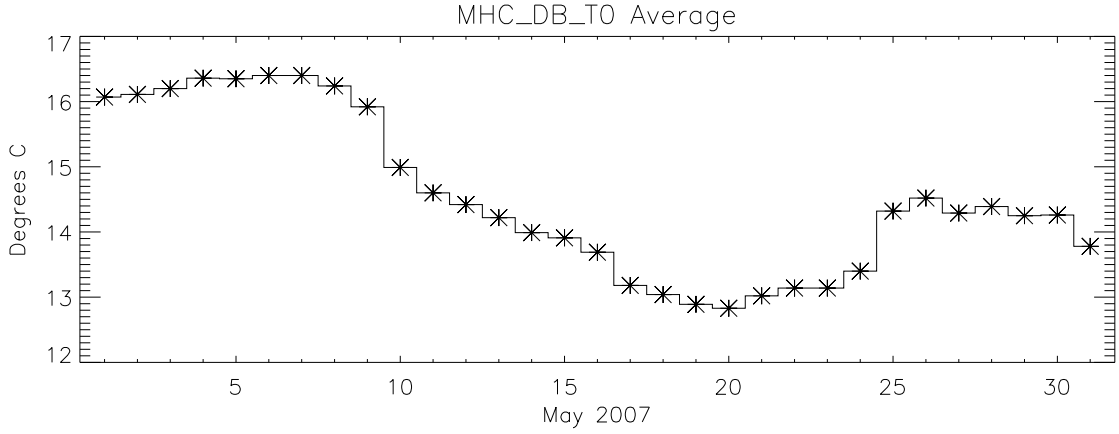
MHC_DB_T0 Average
Degrees C
17
16
15
14
13
12
5
10
15
20
25
30
May 2007