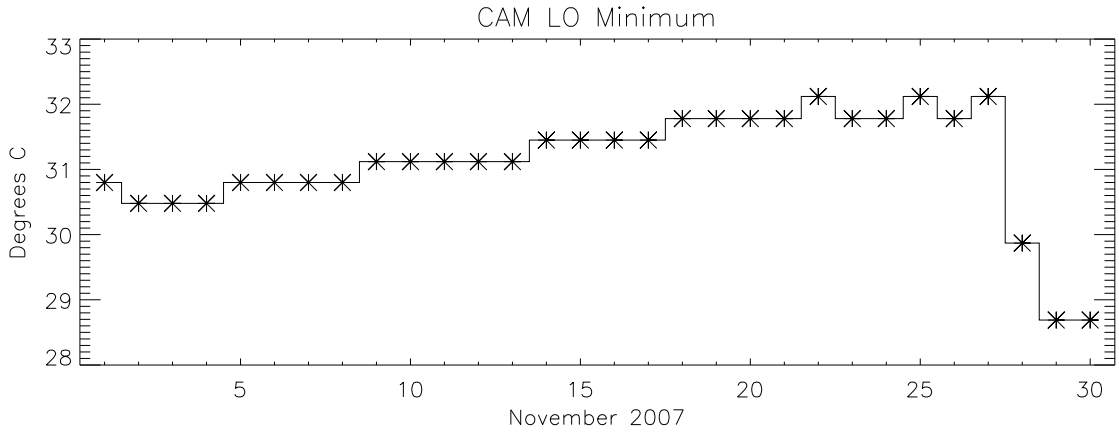
CAM LO Minimum
Degrees C
33
32
31
30
29
28
5
10
15
20
25
30
November 2007

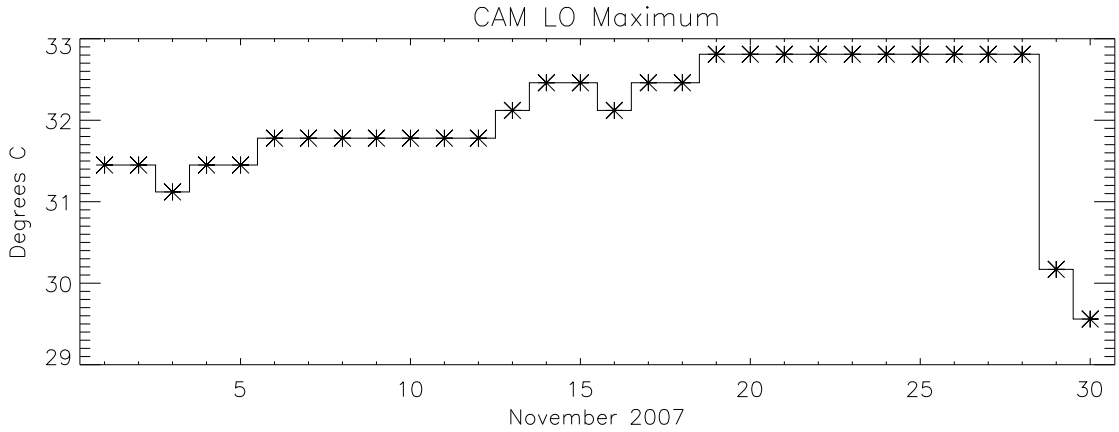
CAM LO Maximum
Degrees C
33
32
31
30
29
5
10
15
20
25
30
November 2007

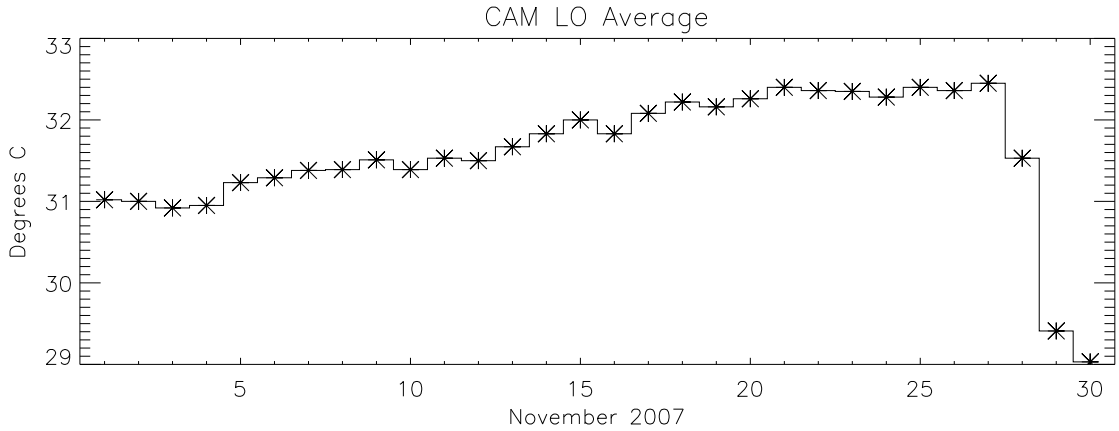
CAM LO Average
Degrees C
33
32
31
30
29
5
10
15
20
25
30
November 2007