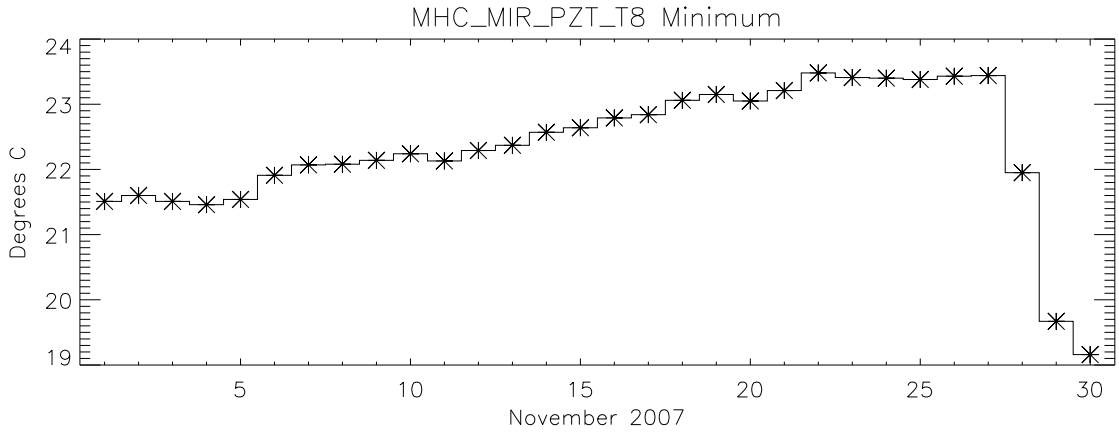
MHC_MIR_PZT_T8 Minimum
Degrees C
24
23
22
21
20
19
5
10
15
20
25
30
November 2007

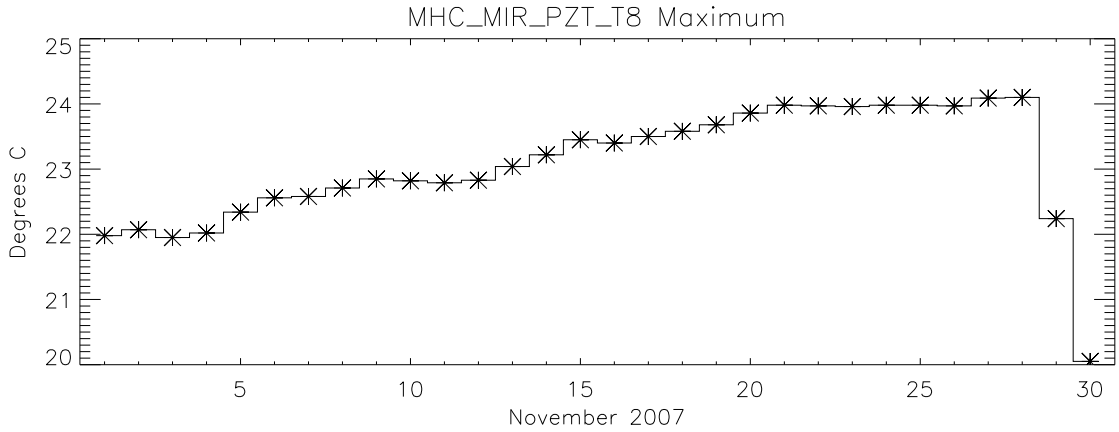
MHC_MIR_PZT_T8 Maximum
Degrees C
25
24
23
22
21
20
5
10
15
20
25
30
November 2007

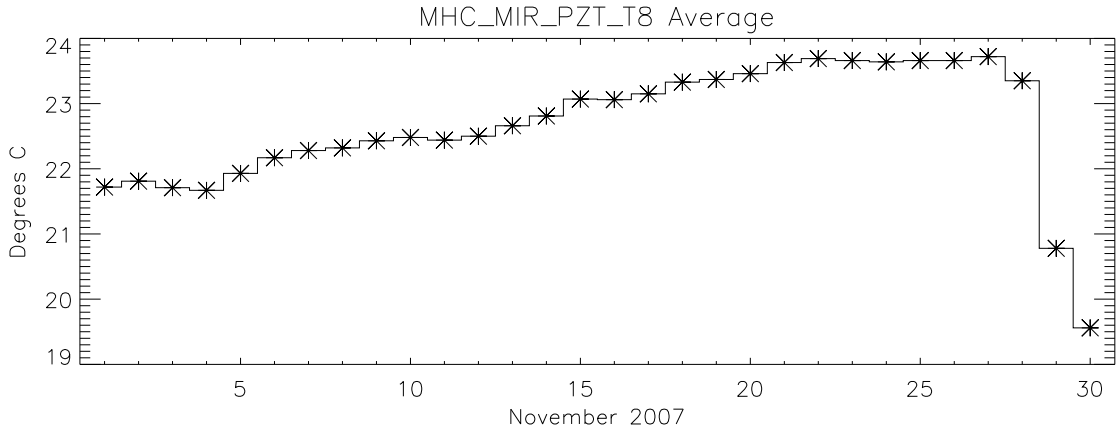
MHC_MIR_PZT_T8 Average
Degrees C
24
23
22
21
20
19
5
10
15
20
25
30
November 2007