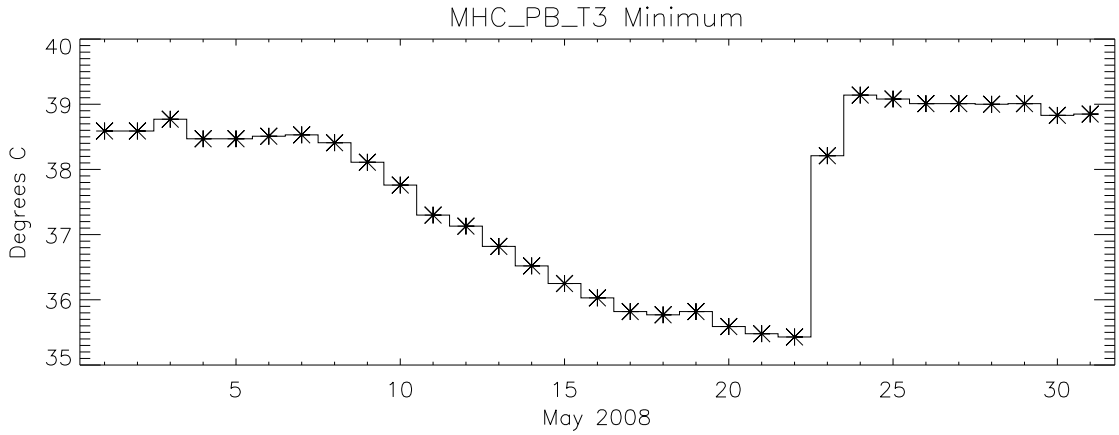
MHC_PB_T3 Minimum
Degrees C
40
39
38
37
36
35
5
10
15
20
25
30
May 2008

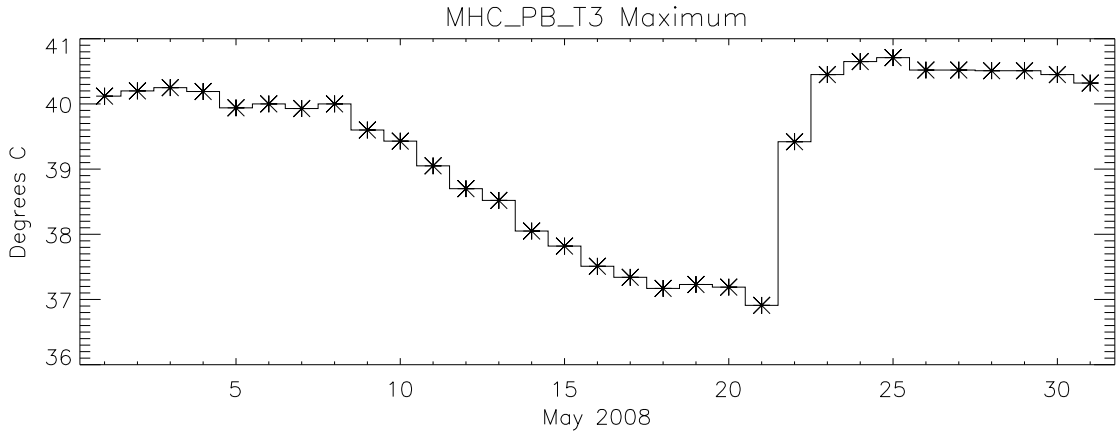
MHC_PB_T3 Maximum
Degrees C
41
40
39
38
37
36
5
10
15
20
25
30
May 2008

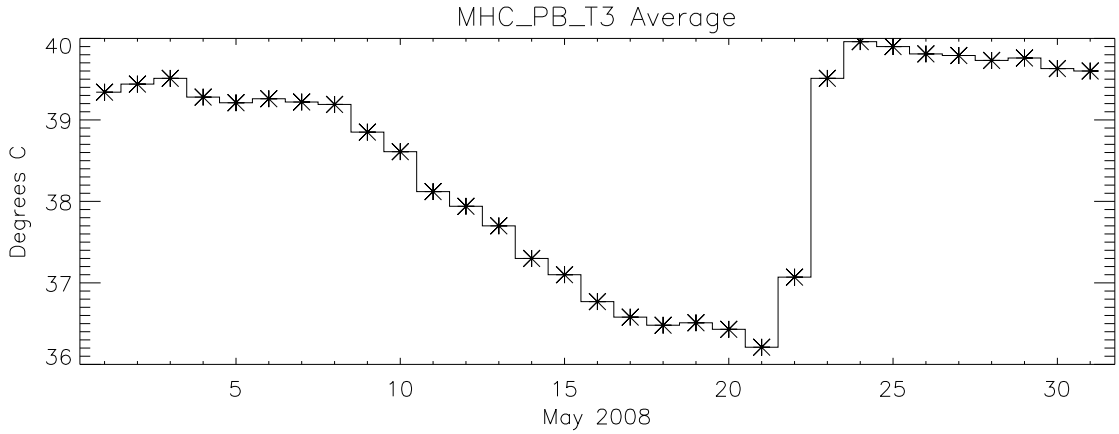
MHC_PB_T3 Average
Degrees C
40
39
38
37
36
5
10
15
20
25
30
May 2008