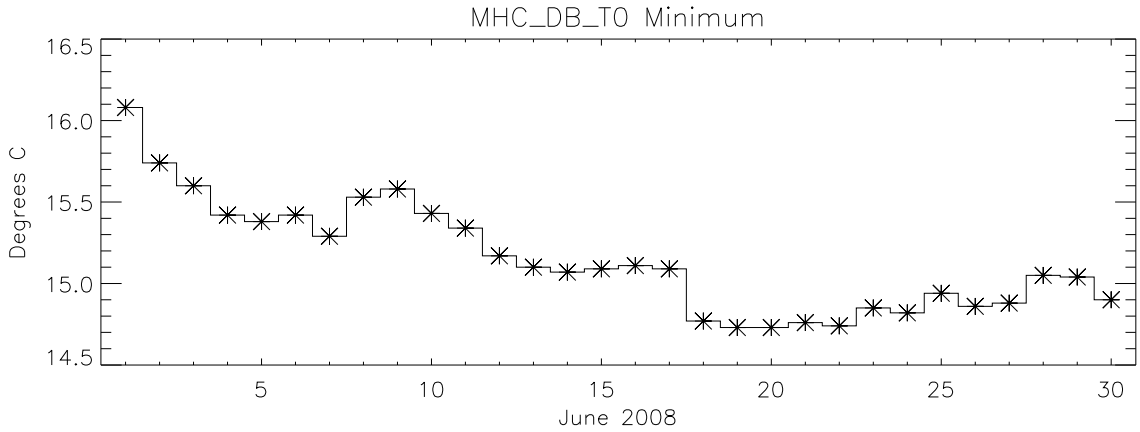
MHC_DB_T0 Minimum
Degrees C
16.5
16.0
15.5
15.0
14.5
5
10
15
20
25
30
June 2008

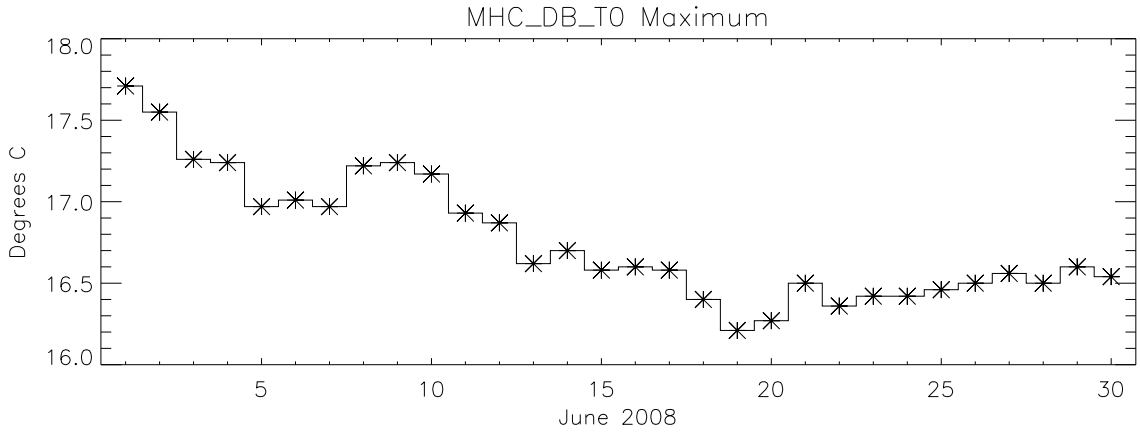
MHC_DB_T0 Maximum
Degrees C
18.0
17.5
17.0
16.5
16.0
5
10
15
20
25
30
June 2008

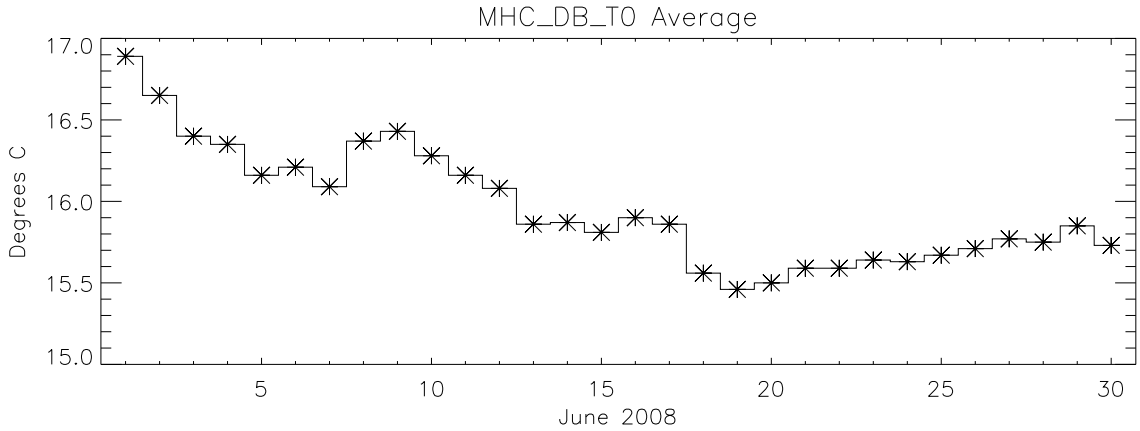
MHC_DB_T0 Average
Degrees C
17.0
16.5
16.0
15.5
15.0
5
10
15
20
25
30
June 2008