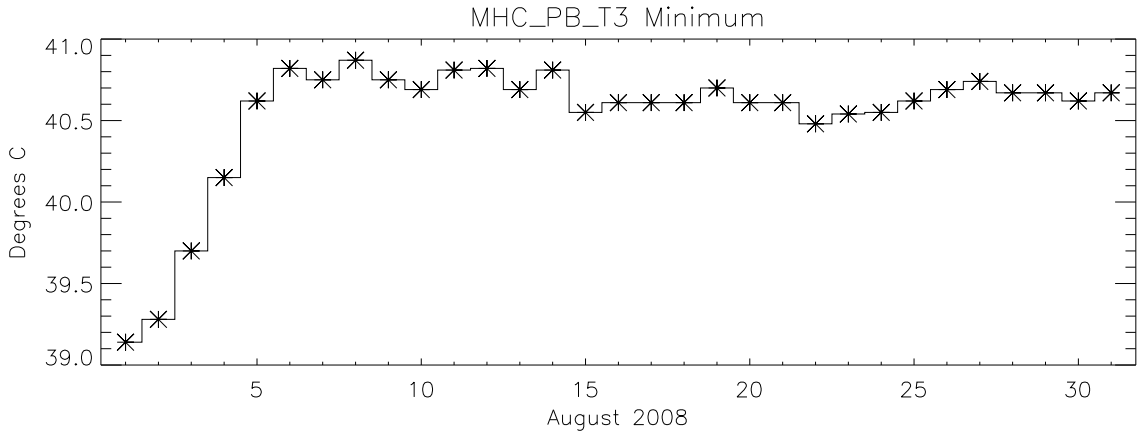
MHC_PB_T3 Minimum
Degrees C
41.0
40.5
40.0
39.5
39.0
5
10
15
20
25
30
August 2008

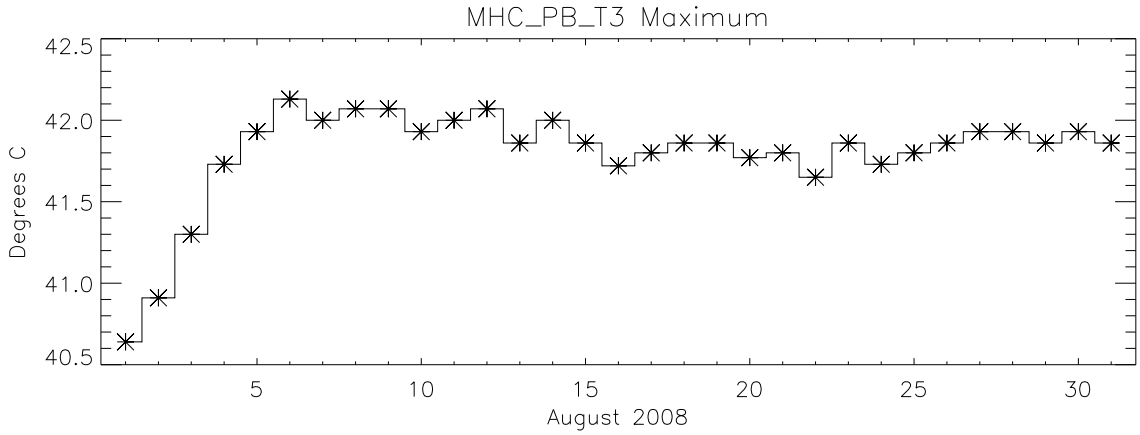
MHC_PB_T3 Maximum
Degrees C
42.5
42.0
41.5
41.0
40.5
5
10
15
20
25
30
August 2008

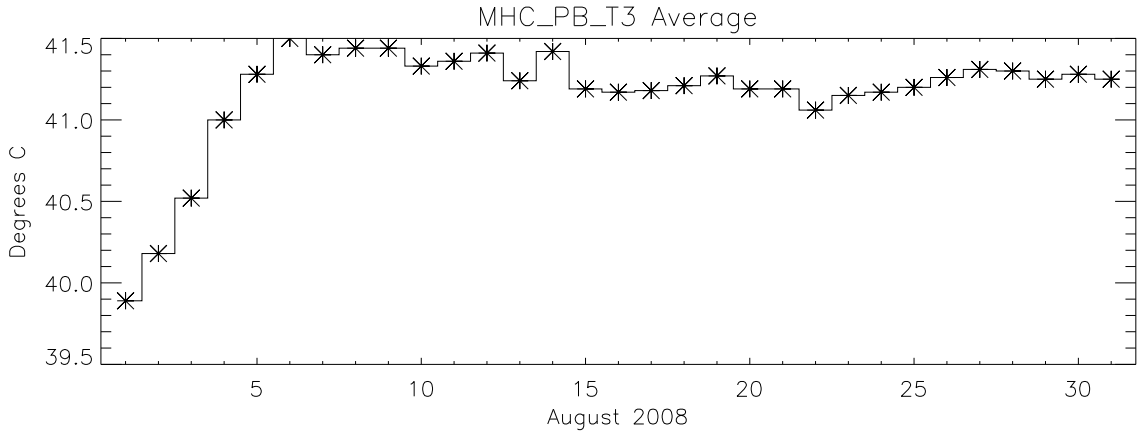
MHC_PB_T3 Average
Degrees C
41.5
41.0
40.5
40.0
39.5
5
10
15
20
25
30
August 2008